

PLAT OF SURVEY

-OF-

LOT 1 OF CERTIFIED SURVEY MAP NO. 3359,
BEING A REDIVISION OF PART OF LOT 30 OF BLOCK
9 OF CITIZENS ADDITION - SOUTH SIDE, LOCATED
IN PART OF THE SOUTHEAST 1/4 OF THE SOUTH-
WEST 1/4 OF SECTION 33, TOWN 1 NORTH, RANGE
15 EAST, VILLAGE OF SHARON, WALWORTH COUNTY,
WISCONSIN.

SURVEY FOR: SOUTHEASTERN WISCONSIN HOUSING CORP.

PROPOSED ADDRESS: _____ PRAIRIE STREET

PROPOSED DWELLING WAS STAKED
ON ACTUAL CORNERS WITH SEVEN
FOOT CONTROL AS SHOWN. THE
CONTRACTOR WILL BE RESPONSIBLE
TO FIELD VERIFY ALL STAKES FOR
LOCATION AND DIMENSION PRIOR TO
CONSTRUCTION. THIS OFFICE SHOULD
BE NOTIFIED IMMEDIATELY IF ANY
DISCREPANCIES ARISE.

SCALE:
1" = 30'



PRAIRIE STREET
66' WIDE

"I hereby certify that I have surveyed the above described
property and that the above map is a correct representation thereof
and shows the size and location of the property, its exterior
boundaries, the location of all visible structures and dimensions
of all principal buildings thereon, boundary fences, apparent
easements, roadways and encroachments, if any."

"This survey is made for the use of the present owners of the
property, and those who purchase, mortgage, or guarantee the
title thereto within one year from date hereof."

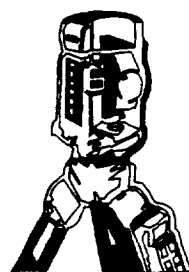

B.W. SURVEYING, INC.

LAND SURVEYS
MAPPING AND PLANNING
412 N. PINE STREET
BURLINGTON, WI 53105
(262)-767-0225

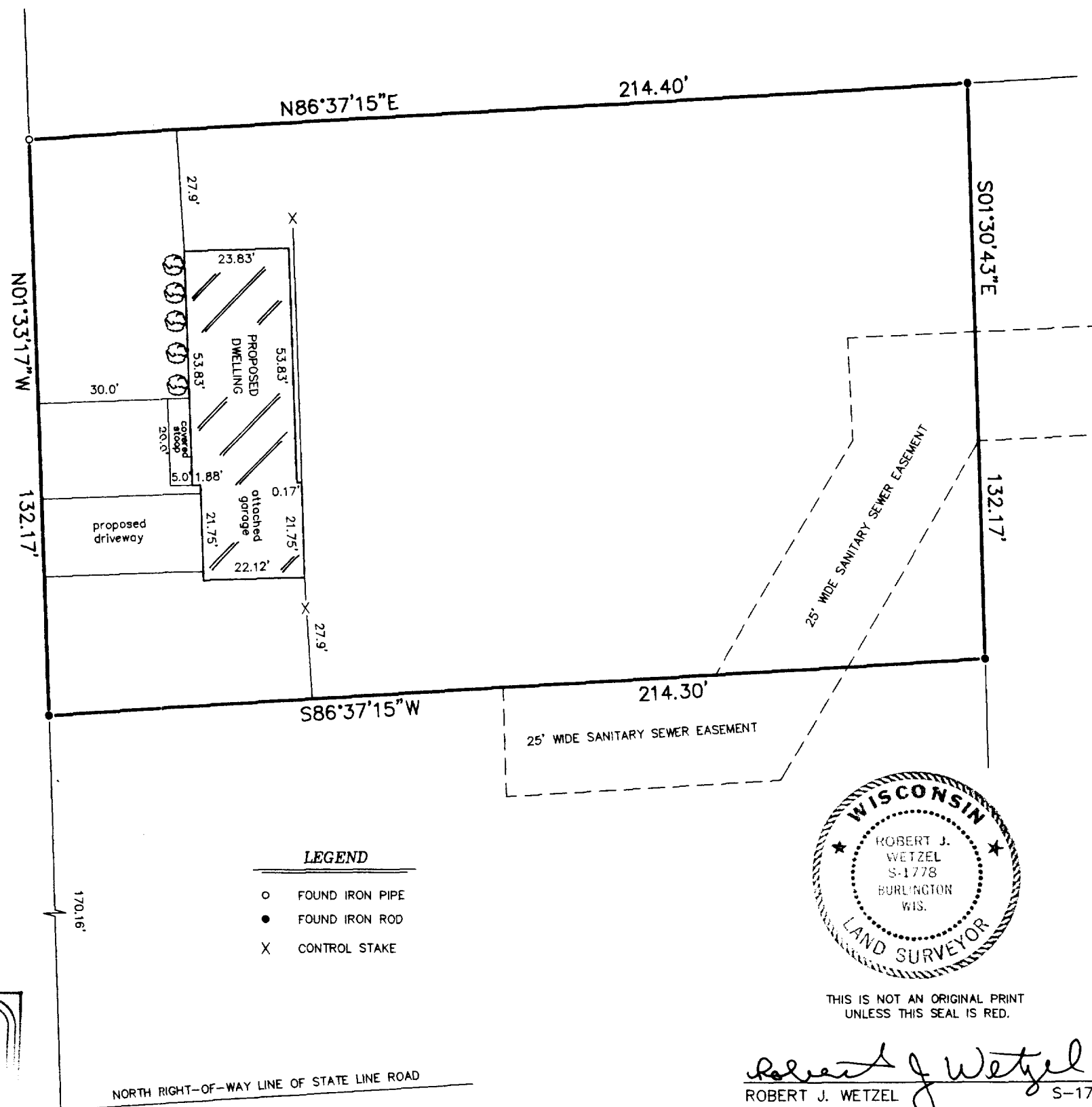
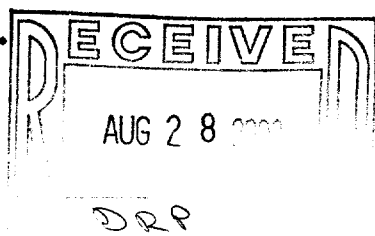

LEGEND

- FOUND IRON PIPE
- FOUND IRON ROD
- X CONTROL STAKE

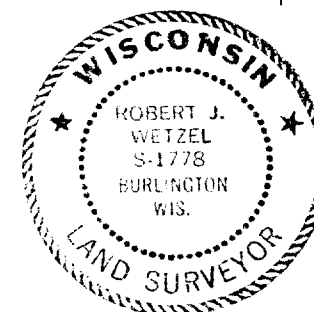

THIS IS NOT AN ORIGINAL PRINT
UNLESS THIS SEAL IS RED.

Robert J. Wetzel
ROBERT J. WETZEL S-1778

JULY 3, 2003
DATE

5903
JOB NUMBER

UA3359-1

008-381